



The Charters

Uffington, Stamford, PE9 4UD

Offers Over £800,000

Richardson

The Charters

Uffington, Stamford, PE9 4UD

Positioning at the end of a small enclave of substantial detached homes, this extremely well presented family home has been maintained to an exacting standard, including hand made oak kitchen and carved stone fireplace to the drawing room. Offering excellent living and bedroom accommodation, the feeling of space is evident when first entering the large impressive reception hall with its gallery landing area above. The reception hall gives access to the cloakroom and the 3 generous principal reception rooms as well as the large kitchen breakfast room. This offers an extensive storage and work surface areas with range of built in Fisher & Paykel appliances and access to the utility room. Both the kitchen and utility have recently had new Karndean flooring laid. The drawing room has a multi-fuel stove within an impressive stone fireplace and doors leading off to the garden room which has a tiled roof and French doors to the outside. The very spacious landing gives access to all 4 double bedrooms and the 4 piece family bathroom. The master suite has a range of built in wardrobes and a dressing area leading through to the refitted ensuite shower. The property has replacement double glazing, recently installed soffits and guttering for ease of maintenance, water softener and gas fired central heating. Positioned at the end of the enclave the double width driveway provides off road parking and leads to an oversized detached double garage with workshop area and power door. Personnel door leads to an enclosed block paved side patio area with block paved pathway opening to the rear garden with further patio area and garden lighting. The patio area leads onto lawns with well stocked beds and borders with summer house. Further gated side access with bin store to the front. The whole garden is enclosed with a high degree of privacy.

Canopy porch

Reception hall
14'0" x 11'1" (4.29 x 3.4)

Cloakroom





Dining room
14'5" x 10'5" (4.4 x 3.2)

Kitchen breakfast room
15'7" x 13'1" (4.75 x 4)

Utility
5'10" x 5'10" (1.8 x 1.8)

Snug/study
13'1" x 10'8" (4 x 3.26)

Drawing room
14'5" x 10'5" (4.4 x 3.2)

Garden room
13'1" x 11'5" (4 x 3.5)

First floor landing

Master suite

Bedroom area
15'7" x 14'4" (4.76 x 4.39)

Dressing area

Ensuite shower

Bedroom
16'4" x 10'8" (4.98 x 3.26)

Bedroom
4.4 x 3.22

Bedroom
3.8 x 3.4

Family bathroom
10'2" x 5'10" (3.1 x 1.8)

External details

Open plan front garden, mature shrubs and maintained trees with double width driveway providing off road hard standing and leading to double garage and workshop 7.4 x 5.2 with sealed floor and electric up and over door. Block paved side patio with pathway to opening to the good sized rear garden with lawns, well maintained beds and borders and summer house. Further gated side access with bin store. Outside lighting and garden lights with the rear garden offering a high degree of privacy.

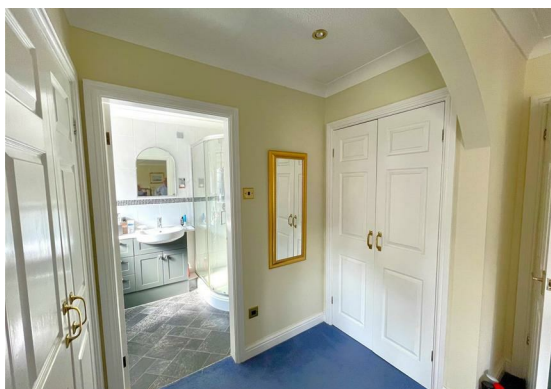

Services

All main services are connected

Council Tax

South Kesteven District Council Tax Band G

Communication

According to Openreach: Ultrafast Full Fibre is available

According to Ofcom: Outdoor Mobile coverage is likely with O2, Vodafone, EE and Three

Viewing

Strictly by appointment with Richardson 01780 762433 post@richardsonsurveyors.co.uk

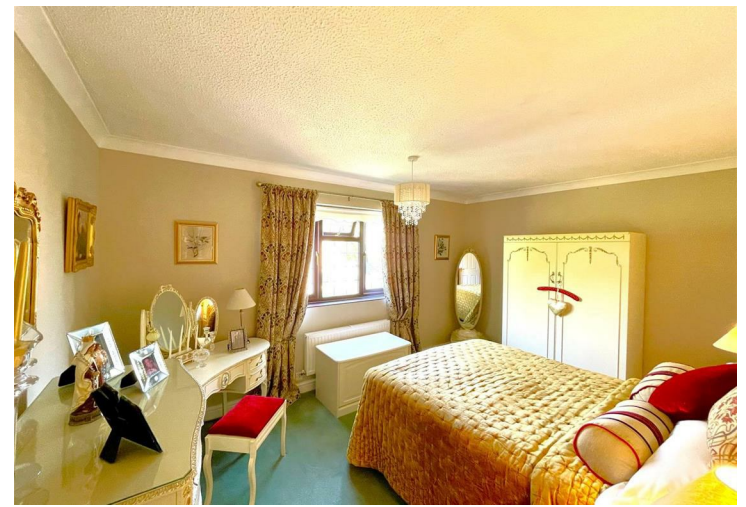





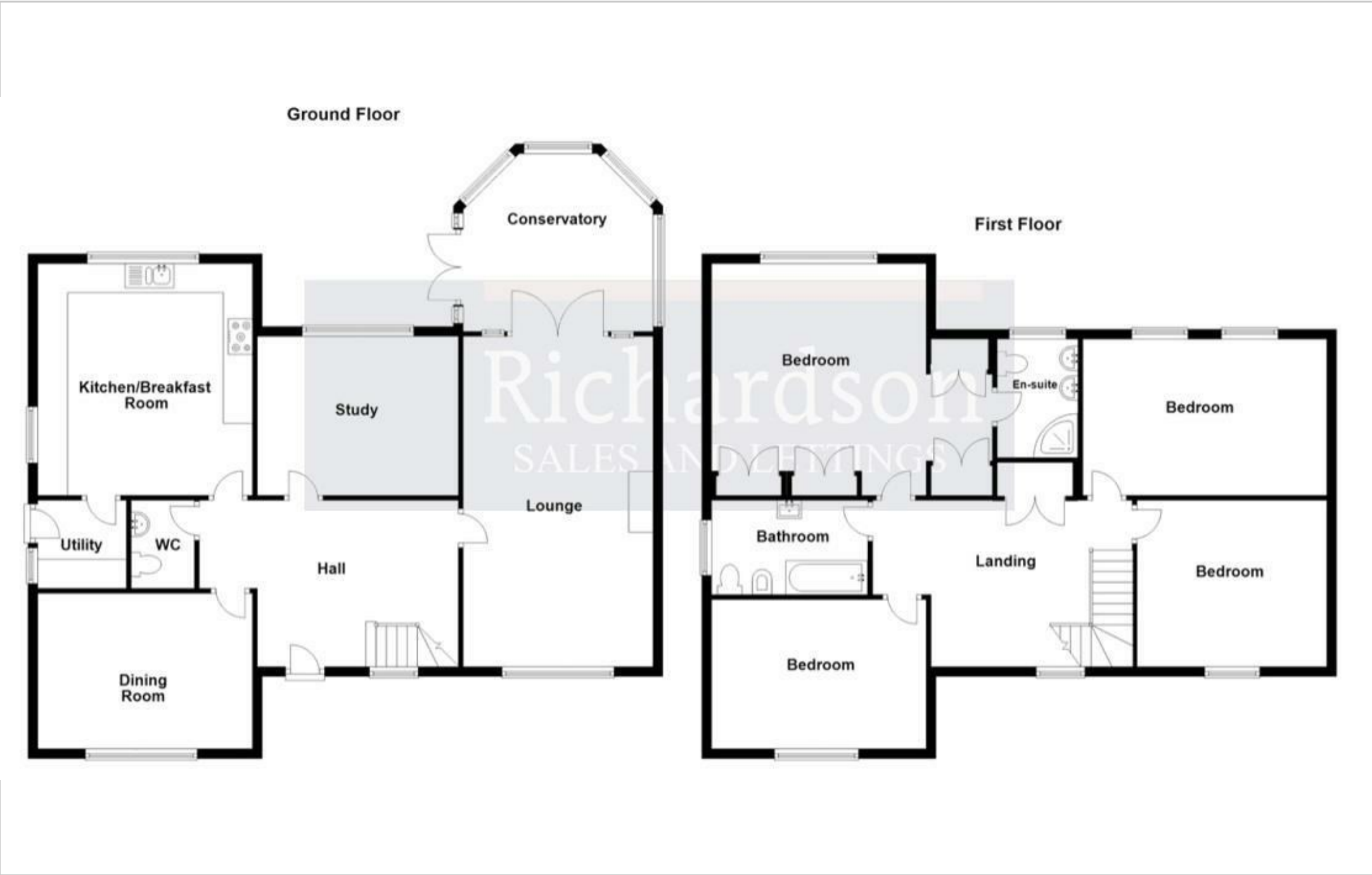

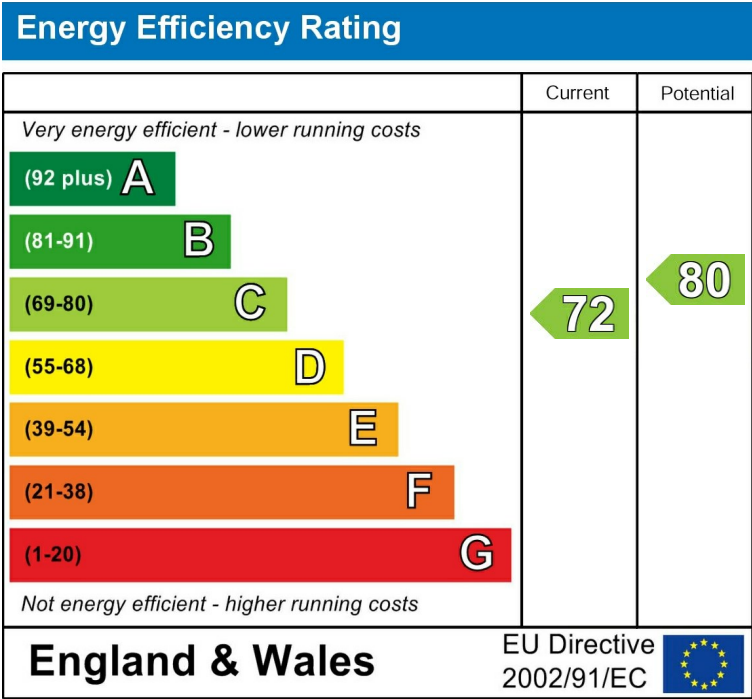

IMPORTANT NOTICE - Richardson for themselves and the Vendors or Lessors of this property whose agents they are given notice that:

1. The particulars are intended to give a fair and substantially correct overall description for the use and the guidance of intending purchasers and do not constitute, nor constitute any part of an offer or contract. Prospective purchasers and lessees should seek their own professional advice.
2. All descriptions, dimensions, reference to condition and necessary permissions for the use and occupation and their details are given in good faith, and are believed to be correct, but any intending purchaser or tenants should not rely on them as statements or representations of fact but must satisfy themselves by inspection or otherwise to the correctness of each or them.
3. No person in the employment of Richardson has the authority to make or give any representation or warranty whatever in relation to this property on behalf of Richardson, nor enter into any contract on behalf of the vendor.
4. No responsibility can be accepted for any expenses incurred by intending purchasers or lessees in inspecting properties which have been sold, let or withdrawn.

MEASUREMENTS AND OTHER INFORMATION - All measurements are approximate. Whilst we endeavour to make our sales details reliable, if there is any point which is of particular importance to you, please contact the agent, who will be pleased to check the information for you, especially if you will be travelling some distance to view the property. Electrical and other appliances mentioned within the sale particulars have not been tested by Richardson, therefore prospective purchasers must satisfy themselves as to their working order. The sale is subject to all rights of support, public and private rights of way, water, light, drainage and other easements, quasi-easements and way leaves, all other rights, whether mentioned in these particulars or not.

MONEY LAUNDERING REGULATIONS intending purchasers will be asked to produce identification and proof of financial status when an offer is received. We would ask for your co-operation in order that no delay in agreeing a sale.